

Y900 2YTRAP

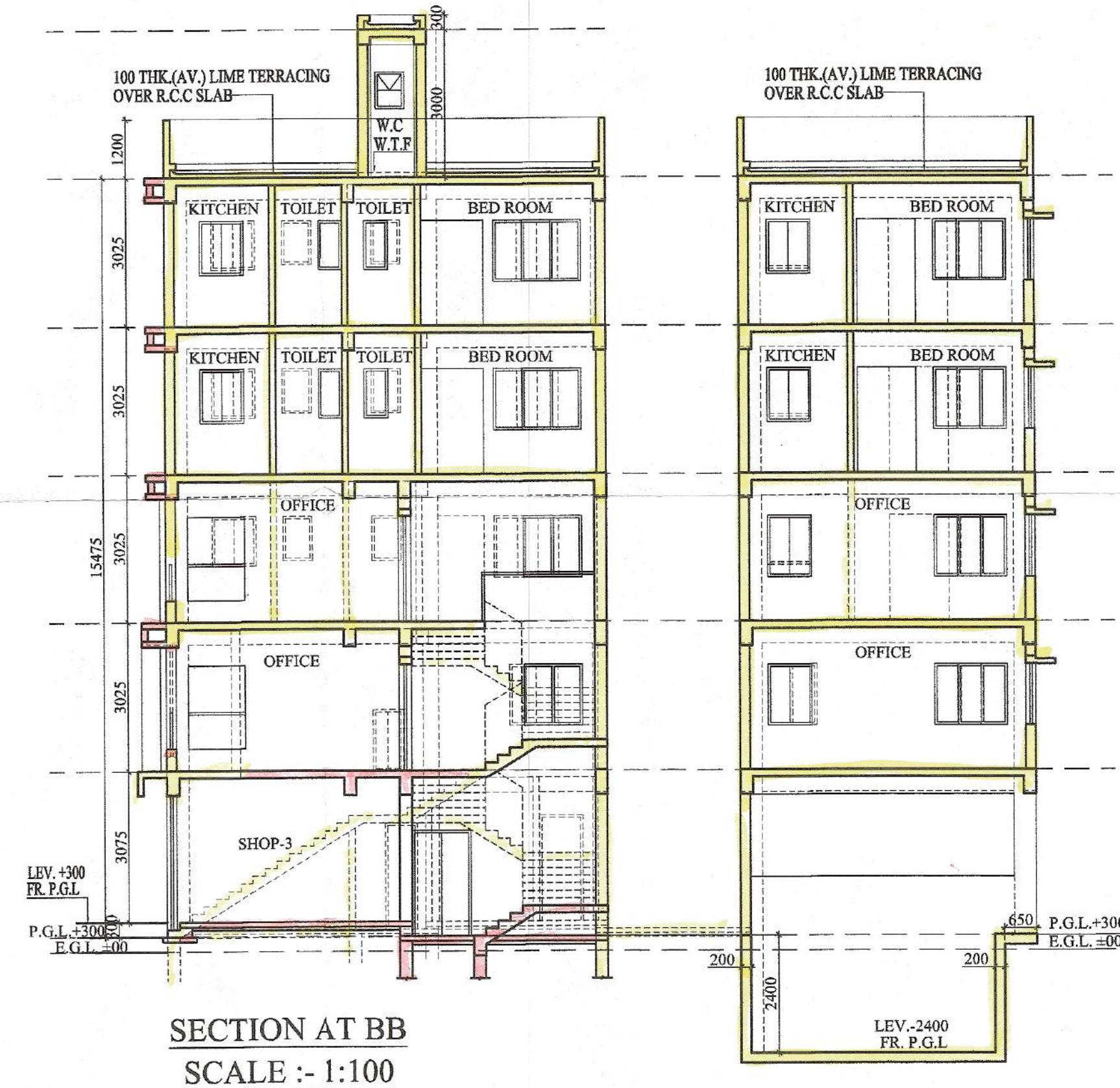
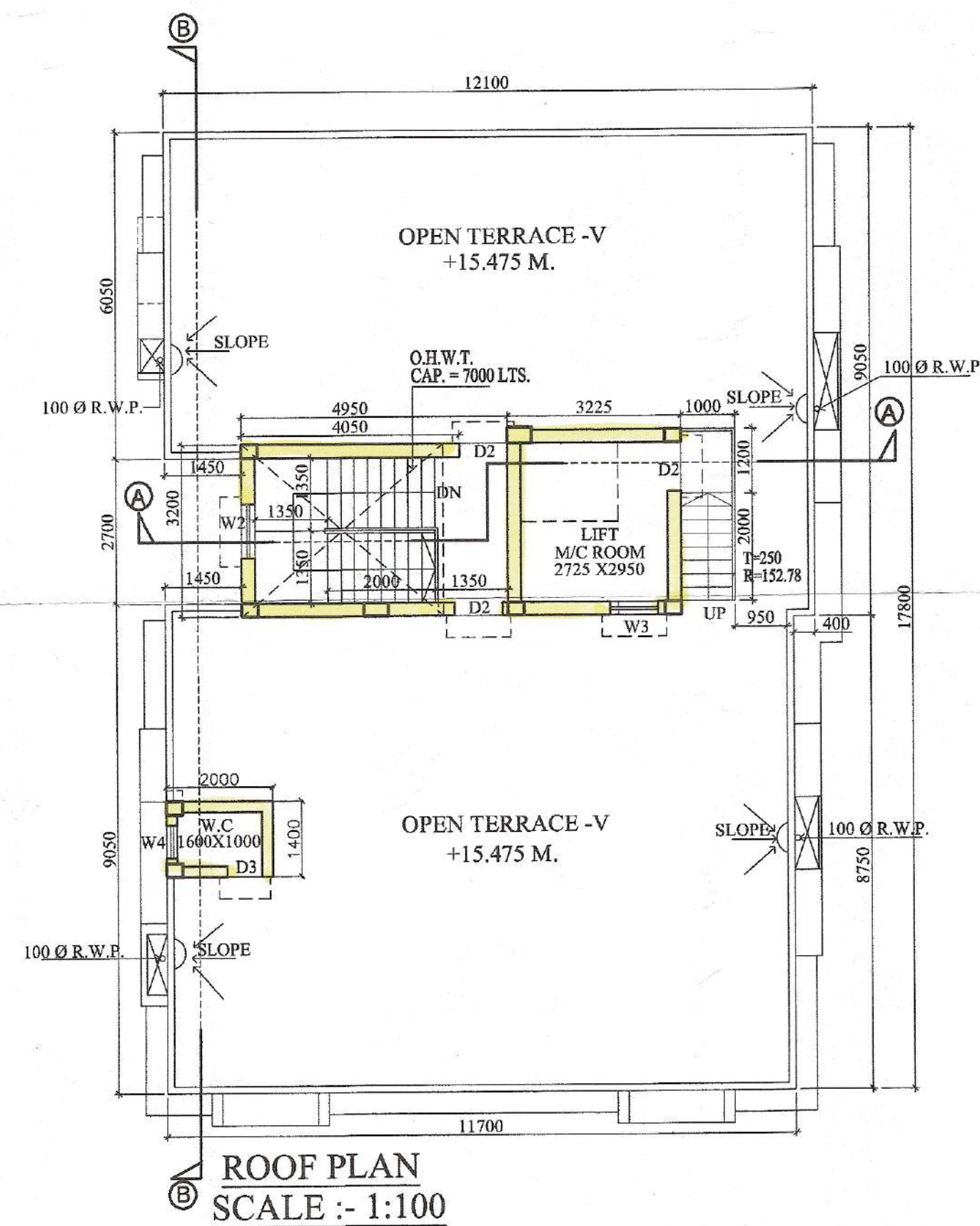
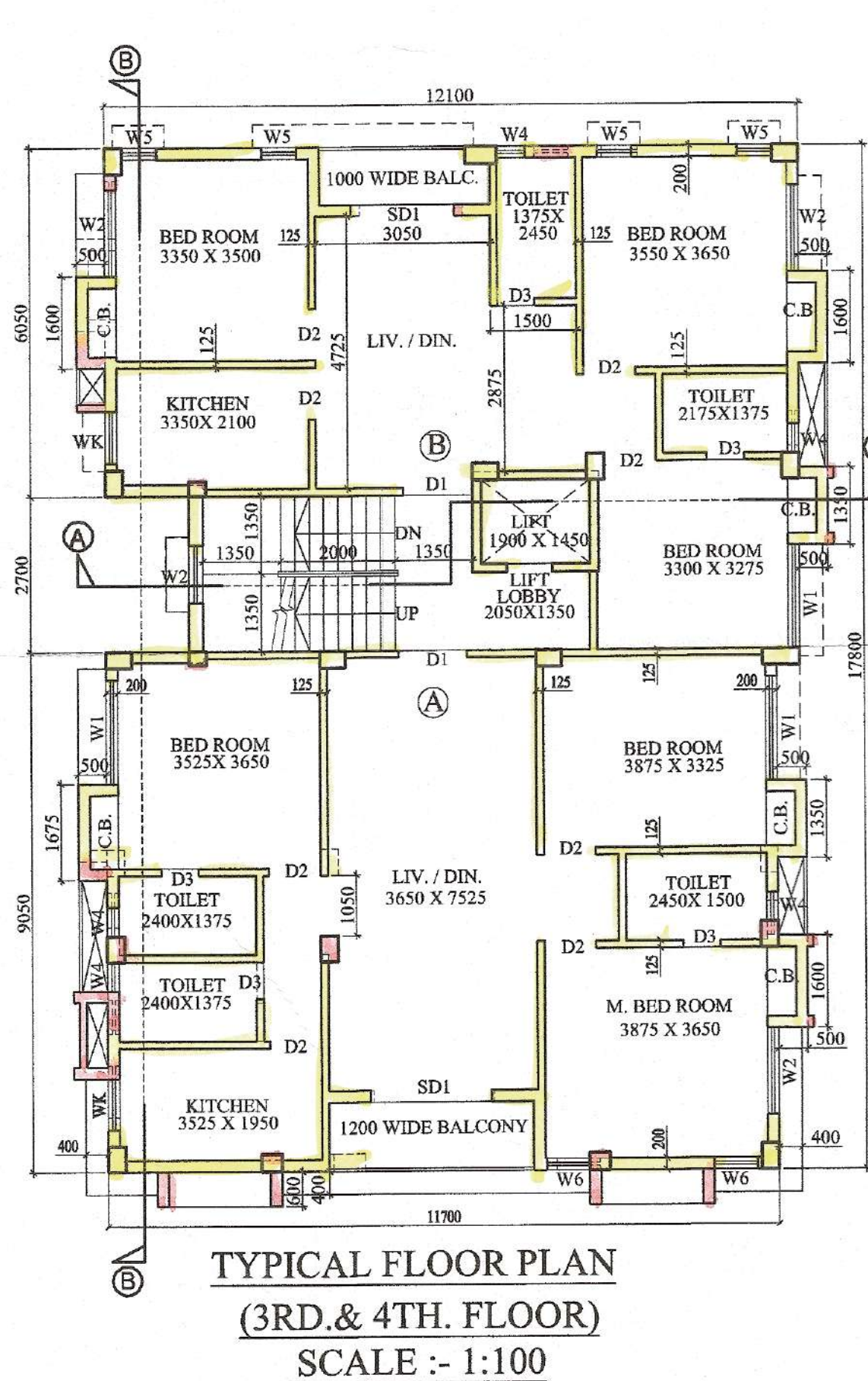
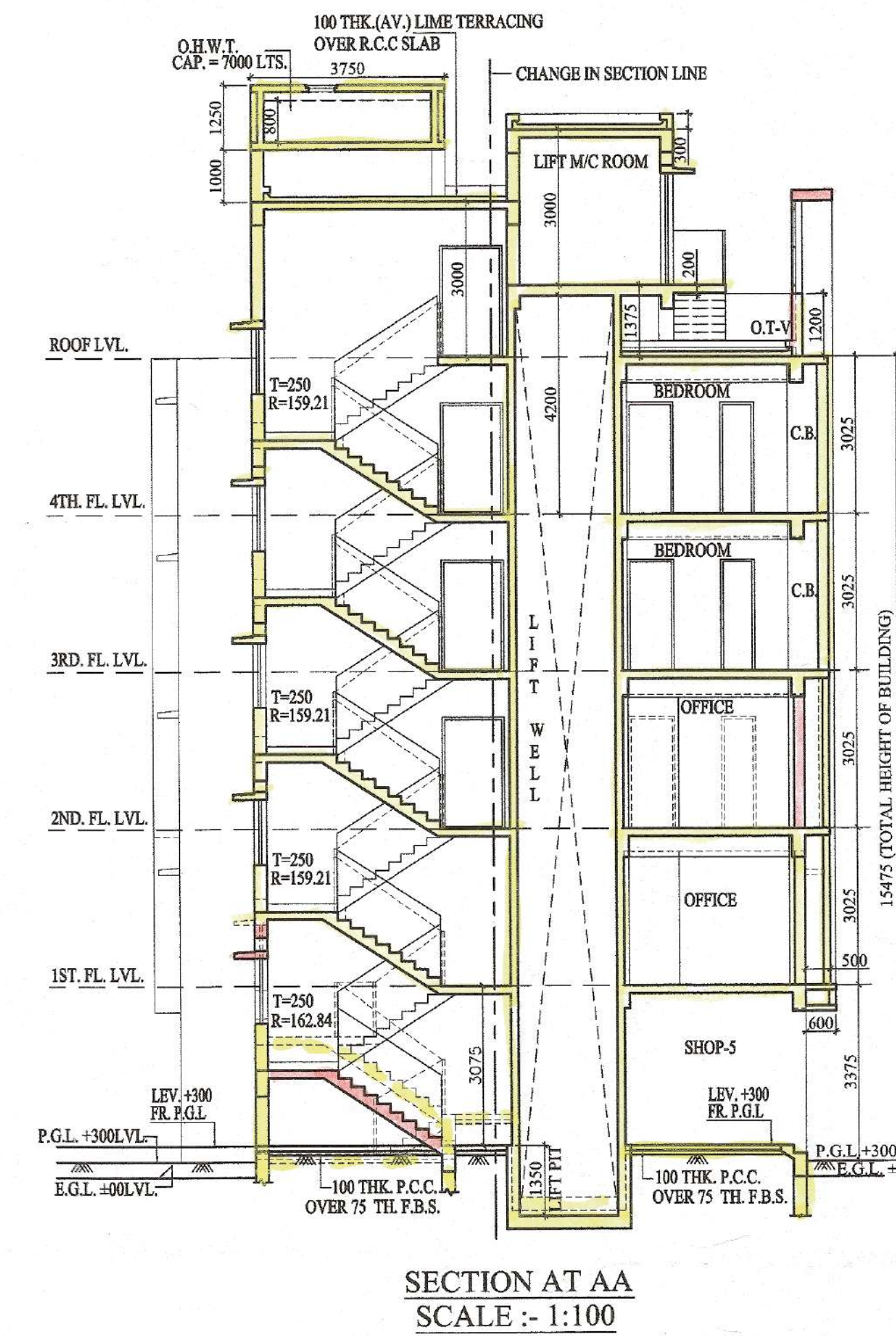
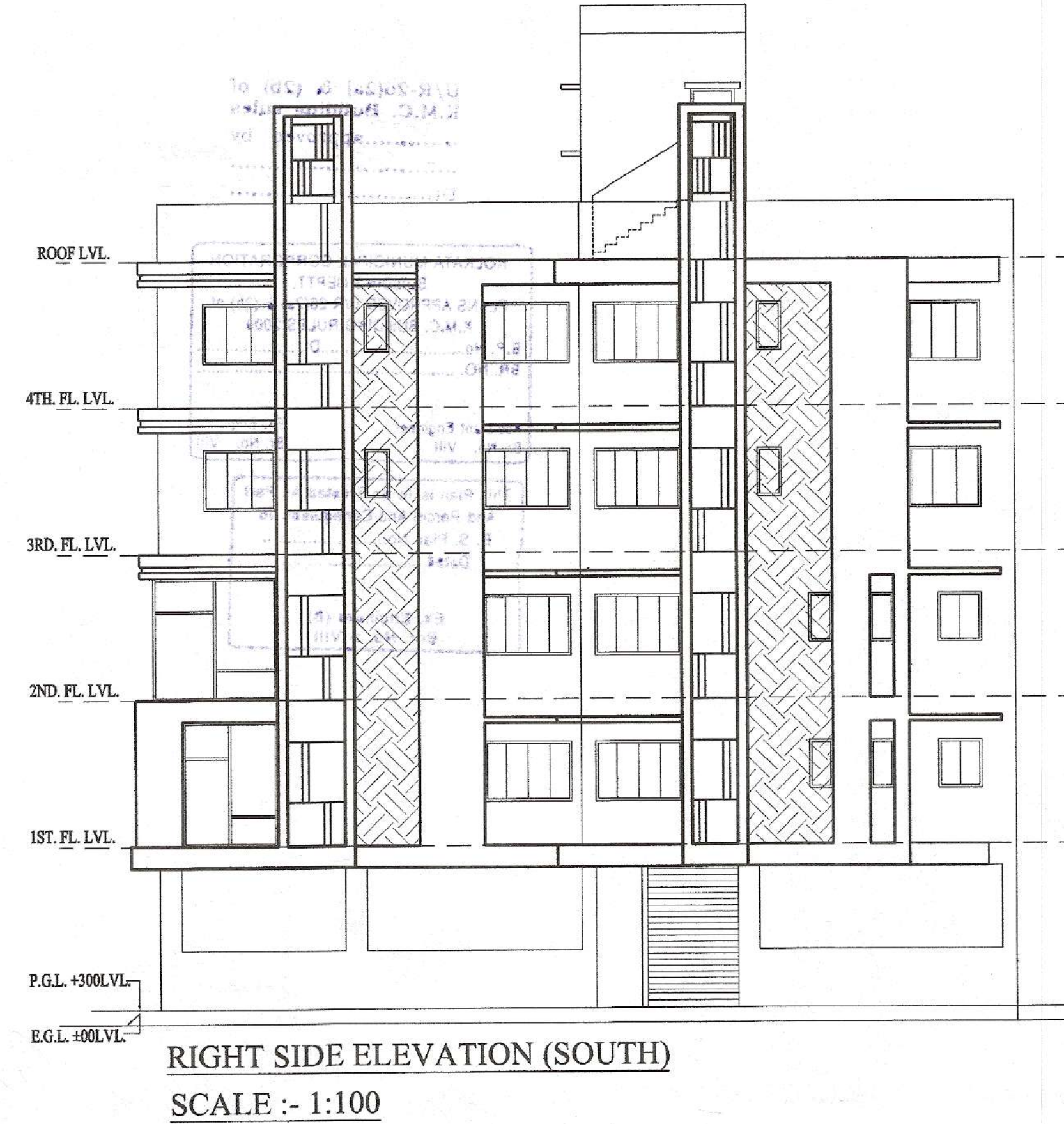
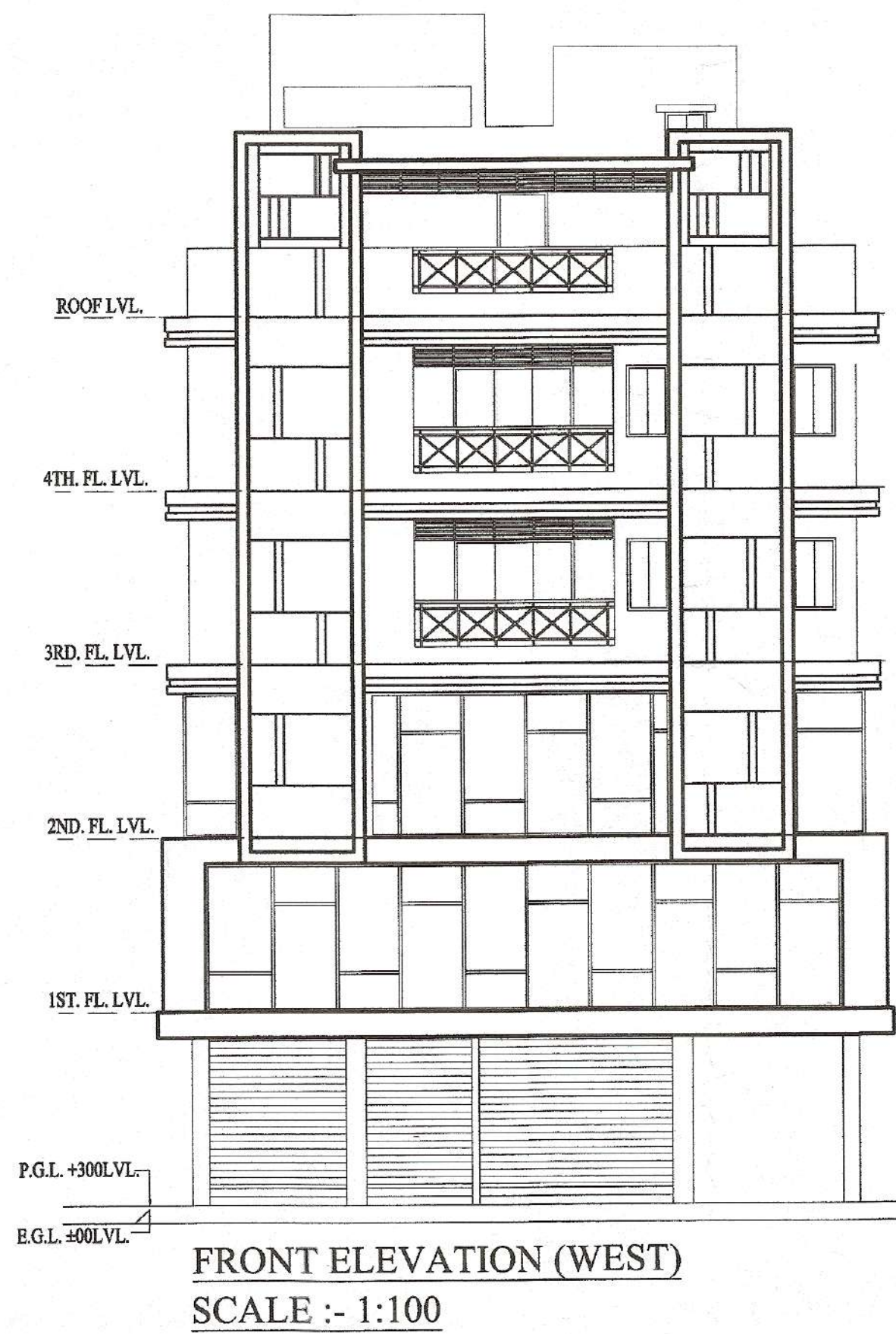

CERTIFICATE OF STRUCTURAL ENGINEER
 THE STRUCTURAL DESIGN OF BOTH FOUNDATION AND SUPER STRUCTURE OF THE BUILDING HAS BEEN MADE BY ME CONSIDERING ALL POSSIBLE LOADS INCLUDING THE SEISMIC LOAD AS PER I.B.C. OF INDIA ON THE BASIS OF SOIL INVESTIGATION REPORT DONE AFTER DEMOLITION OF EXISTING STRUCTURE BY DR. SUJIT KUMAR BOSE G.T.E. K.M.C. NO. - 1/12, BOSE ENGINEERS 53, PURNA CHANDRA MITRA LANE, KOLKATA-700033, CERTIFY THAT IT IS SAFE AND STABLE IN ALL RESPECT.

DR. SUJIT KUMAR BOSE
 DR. SUJIT KUMAR BOSE
 Ph.D, M.C.E.(Soil), B.C.E.(Hons.)
 MGS, MIRC
 Empaneled Geotechnical
 Engineer Under KMC
 License No. - G.T. 1/12
 (DR. SUJIT KUMAR BOSE G.T.E. - 1/12)
 SIGN. OF GEOTECHNICAL ENGINEER

CHANDI PROSAD KHANRA
 CHANDI PROSAD KHANRA
 BE (Civil), ME (Struct.), MIE (India)
 ESE-17
 (CHANDI PROSAD KHANRA)
 (E.S.E. - 1/2)
 SIGN. OF STRUCTURAL ENGINEER

CERTIFICATE OF STRUCTURAL ENGINEER / ARCHITECT
 CERTIFIED ON THE PLAN ITSELF WITH FULL RESPONSIBILITY THAT THE BUILDING PLAN HAS BEEN DRAWN UP AS PER PROVISION OF K.M.C. BUILDING RULES 2009 AS AMENDED FROM TIME TO TIME. THE SITE CONDITION INCLUDING THE ADJUTING ROAD CONFORM WITH THE PLAN. IT IS A BUILDABLE SITE NOT A TANK OR FILLED UP TANK. THERE WAS AN EXISTING STRUCTURE WHICH IS ALREADY DEMOLISHED AND LAND IS DEMARKATED BY BOUNDARY WALL.

ANJAN UKIL
 ANJAN UKIL
 Architect
 C.O.A. Regn. No. - CA/94/16721
 L.B.A. A-271
 (ANJAN UKIL)
 SIG. OF ARCHITECT

DECLARATION OF OWNER/ APPLICANT
 I DO HEREBY DECLARE WITH FULL RESPONSIBILITY THAT I SHALL ENGAGE ARCHITECT & E.S.E DURING CONSTRUCTION. I SHALL FOLLOW THE INSTRUCTION OF ARCHITECT & E.S.E DURING CONSTRUCTION OF THE BUILDING (AS PER PLAN). K.M.C AUTHORITY WILL NOT BE RESPONSIBLE FOR STRUCTURAL STABILITY OF THE BUILDING & ADJOINING STRUCTURE. IF ANY SUBMITTED DOCUMENT ARE FAKE. THE K.M.C AUTHORITY MAY REVOKE THE SANCTION PLAN. EXISTING STRUCTURE NOTED IN ASSESSMENT BOOK IS ALREADY DEMOLISHED. DURING INSPECTION PLOT WAS IDENTIFIED BY US.

GRIHAM PROPERTIES
 GRIHAM PROPERTIES PARTNER
 AS THE CONSTITUTED ATTORNEY OF
 MS. SHREE PATI ENCLAVE PRIVATE LIMITED,
 SIGN. OF OWNER

TITLE-
 FRONT ELEVATION(WEST), RIGHT SIDE ELEVATION(SOUTH),
 SECTION A-A, SECTION B-B.

PROJECT -
 MODIFICATION PLAN U/R 26 (2a) OF KMC BUILDING RULES 2009 , FOR G+IV STORIED (HT. 15.475 MT.) RESIDENTIAL BUILDING AT PRES. NO:- 13, SHYAMA PRASAD MUKHERJEE ROAD, KOLKATA - 700025 , WARD NO - 72 , BOROUGH - VIII , P.S - BHAWANIPUR , SANCTIONED VIDE B.P. NO : 2021080081 , DATE : 12.03.2022

JOB NO.	DRG. NO.	DATE	DEALT
1160	ARCH/CORP-02	19.05.2023	SULAGNA

SCALE :- 1:100, 1:4000, 1:600

architect
 Anjan Ukil

PARTY'S COPY

U/R-26(2a) & (2b) of
K.M.C. Building rules
2009 approved by
S. K. E. C. B. / south
Dt..... 18/04/2023

KOLKATA MUNICIPAL CORPORATION
BUILDING DEPTT.
PLANS APPROVED U/R 26(2a) & (2b) of
K.M.C. BUILDING RULES 2009
B.P. No. 202/18/2022 Dt. 20/03/2022
BR. NO. 202/18/2022
Assistant Engineer (e) 20/03/23
Ex. Engr. (B) 20/03/23
Br. No. VIII Br. No. VIII

This Plan is To Be Treated As Part
And Parcel And Contiguous To
B. S. Plan No. 202/18/2022
Dt..... 18/04/2023
Ex. Engineer (B)
Br. No. :- VIII

